cofluid

*Hydraulics Power Units & Hose Processing Equipment*

# *Pressa orizzontale frontale* S200ED

## *Horizontal frontal crimping machine*

MADE IN ITALY CE

## DESCRIZIONE / *Description*

- Pressa con impostazioni digitali su touch-screen multilingua e lettore ottico centesimale, ideale per la raccordatura di tubi flessibili oleodinamici fino a 1.1/2” 4SP.
- *Crimping machine with multilingual touch-screen and optical encoder, which is suitable for R2 flexible hydraulic hoses up to 1.1/2” 4SP.*

New Product

## SCHEDA TECNICA / *Data Sheet*

| | |
|---|---|
| Potenza di pressatura / *Crimping force* | 200Ton *(220,46 US TONS)* |
| Range di pressatura / *Operating range* | 7-69mm *(0,27”-2,71”)* |
| Diametro di pressatura massimo / *Max crimping range* | 90mm** *(3,54”)* |
| Tubo 6 spirali / *6 spirals hose* | 1”* |
| Tubo 4 spirali / *4 spirals hose* | 1.1/2”* |
| Tubo industriale / *Industrial hose* | 2”* |
| Apertura massima con morsetti / *Max opening with dies* | +41mm *(1,61”)* |
| Diametro massimo di apertura / *Max opening without dies* | 120mm *(4,72”)* |
| Motore / *Power* | 3kw *(4Hp)* |
| Voltaggio Standard / *Standard voltage* | 400V-50/60Hz |
| Dimensione LxPxH / *Dimensions LxWxH* | 700x520x810mm *(27,56”x20,47”x31,88”)* |
| Peso senza olio / *Dry weight* | 190 Kg *(418,87 Lbs)* |
| Olio / *Oil* | 45 L |

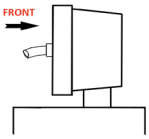

☑ = di serie / *standard*

☑ Pressatura frontale/*Frontal Crimper*

☑ Ingrassatura in un punto
*Greasing in one point*

## ACCESSORI / *Accessories*

| | | | |
|---|---|---|---|
| 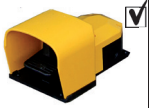 ☑ | Pedale elettrico<br>*Electric pedal* | ☑ | Doppia velocità<br>*Double speed* |
| ☑ | Controllo ED con Touch-Screen a colori multilingua<br>ED *control with multilingual touch screen* | ☑ | Macchina silenziata<br>*Silenced machine* |
| ☑ | Ingrassatura centralizzata in un solo punto<br>*Centralized greasing in one point* | ☐ | Ingrassaggio automatico<br>*Automatic greasing* |
| ☐ | Base dispenser modulare + cambio rapido (890x670x710mm)<br>*Modular base dispenser+Quick change* (35,03x26,37x27,95 inch) | ☐ | Impugnatura cambio/rapido alluminio<br>*Quick change aluminum handle* |
| ☐ | Telecamera<br>*Camera* | 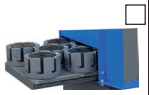 ☐ | Dispenser a cassetto +cambio rapido<br>*Dispenser drawer +quick change* |
| ☐ | Morsetti speciali e marcatori<br>*Special and marking dies* | ☐ | Battuta posteriore automatica<br>*Automatic rear stop* |
| ☐ | Specchio retrovisore<br>*Rearwiew mirror* | ☐ | Morsetti freni e freon<br>*Brakes and air conditioning dies* |
| ☐ | Voltaggio speciale<br>*Special voltage* | ☐ | Controllo forza crimpatura<br>*Crimp force control* |
| ☐ | Multistep<br>*Multistep* | 4.0 Industry ☐ | Kit industria 4.0<br>*Industry 4.0 kit* |

## MORSETTI / *Dies*

| Ø (mm) | 7 | 10 | 13 | 14 | 16 | 18 | 19 | 21 | 22 | 25 | 26 | 30 | 35 | 40 | 45 | 51 | 57 | 63 | 69# | 84** |
|---|---|---|---|---|---|---|---|---|---|---|---|---|---|---|---|---|---|---|---|---|
| L (mm) | 60 | 60 | 60 | 60 | 85 | 85 | 85 | 85 | 85 | 85 | 85 | 85 | 85 | 85 | 85 | 85 | 90 | 90 | 90 | |

* Valore indicativo in funzione del prodotto da pressare / *Indicative value depending on the product which needs to be crimped* ** Con porta morsetti / *With die holder* # Senza cambio rapido / *Without quick change*

COFLUID S.r.l. Via Pegomas, 12/A-18/A - 52018 - Castel San Niccolò - AREZZO - ITALY - Tel. 0575.300209 - www.cofluid.it info@cofluid.it
Società soggetta a direzione e coordinamento di L.M.C. MECCANICA S.r.l. con Socio Unico