cofluid®

Hydraulics Power Units & Hose Processing Equipment

Pressa orizzontale O100M

Horizontal crimping machine/Presse horizontale

MADE IN ITALY CE

DESCRIZIONE / *Description*

- Pressa con pedale pneumo-idraulico , compatta e leggera, per raccordare tubi flessibili oleodinamici fino a 1” R2.
- *Crimping Machine with pneumo-hydraulic pedal, compact and light, ideal for hydraulic hoses up to* 1” R2.
- *Presse avec pédale hydro-pneumatique, compacte et légère, pour raccorder des flexibles hydrauliques jusqu’à* 1” R2.

SCHEDA TECNICA / *Data Sheet/ Fiche Technique*

Forza di pressatura / *Crimping force / Force de sertissage*	100Ton *(110,23 US TONS)*
Range di pressatura / *Operating range / Plage de sertissage*	6,5-39mm *(0,25”-1,53”)*
Diametro di pressatura max / *Max crimping range / Diamètre de sertissage max.*	55mm** *(2,16”)*
Tubo 4 spirali / *4 spirals hose / Tuyau 4 nappes*	3/4”*
Tubo 2 trecce / *2 braids hoses / Tuyau 2 tresses*	1”*
Tubo industriale / *Industrial hose / Tuyau industriel*	1”*
Apertura max con morsetti / *Max opening with dies / Ouverture max avec mors*	+20mm *(0,79”)*
Diametro max di apertura / *Max opening without dies / Diamètre d’ouverture max sans mors*	59mm *(2,32”)*
Dimensione LxPxH / *Dimensions LxWxH*	200x320x330mm *(7,87”x12,6”x13”)*
Peso / *Weight / Poids*	25 Kg *(55,1 Lbs)*

☑ = di serie/ *standard/ de série*

ACCESSORI / *Accessories / Accessoires*

	☑ Pedale pneumo-idraulico *Pneumo-hydraulic pedal* *Pédale hydro-pneumatique*		☑ Nonio graduato per regolazione Ø di pressatura Analog measuring micrometer Vernier gradué pour pressage réglage Ø	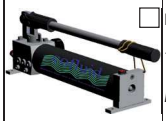	☐ Pompa a mano doppio stadio *Two-stage manual pump* *Pompe à main à deux vitesses*
	☐ Morsetti speciali *Special dies* *Mors spéciaux*		☐ Morsetti freno *Brakes dies* *Mors de frein*		☐ Morsetti aria condizionata *Air conditioning dies* *Mors air conditionné*
	☐ Dispenser portatile *Portable dispenser* *Panneau rangement portable*		☐ Pompa a batteria *Battery pump* *Pompe à batterie*	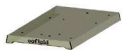	☐ Base di supporto *Support base* *Base de soutien*
	☐		☐		☐
	☐		☐		☐
	☐		☐		☐

MORSETTI / *Dies / Mors*

Ø (mm)	6.5	10	13	16	19	22	26	30	39**																	
L (mm)	55	55	55	55	55	55	65	65																		

* Valore indicativo in funzione del prodotto da pressare/*Indicative value depending on the product which needs to be crimped*/Valeur indicative en fonction du produit à sertir ** Con porta morsetti/*With die holder*/Avec porte-matrice

COFLUID S.r.l. Via Pegomas, 12/A-18/A - 52018 - Castel San Niccolò - AREZZO - ITALY - Tel. 0575.300209 - www.cofluid.it info@cofluid.it
Società soggetta a direzione e coordinamento di L.M.C. MECCANICA S.r.l. con Socio Unico