cofluid®

Hydraulics Power Units & Hose Processing Equipment

Pressa orizzontale

Horizontal crimping machine/Presse horizontale

O250EL

MADE IN ITALY CE

DESCRIZIONE / *Description*

- Pressa con comandi elettrici ideale per la raccordatura di tubi flessibili oleodinamici fino a 2.1/4".
- *Crimping machine with electrical control which is suitable for flexible hydraulic hoses up to 2.1/4".*
- *Presse à commandes électriques idéale pour raccorder des flexibles hydrauliques jusqu'à 2.1/4".*

New Product

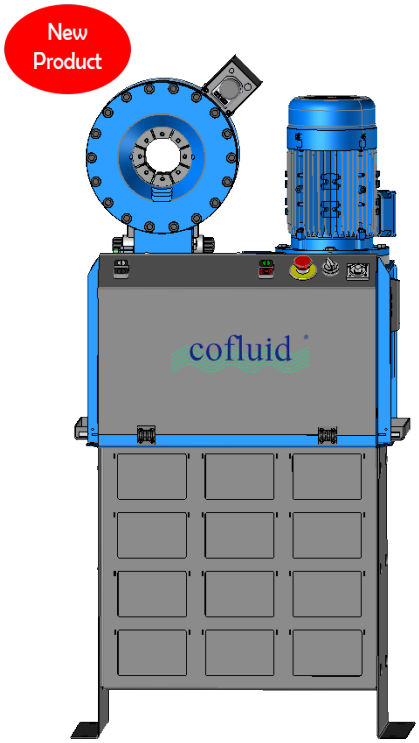

☑ = di serie/ *standard/de série*

SCHEDA TECNICA / *Data Sheet/ Fiche Technique*

Forza di pressatura / *Crimping force / Force de sertissage*	250Ton *(275,57 US TONS)*
Range di pressatura / *Operating range / Plage de sertissage*	6,5-80mm *(0,25"-3,14")*
Diametro di pressatura max / *Max crimping range / Diamètre de sertissage max.*	92mm** *(3,62")*
Tubo 6 spirali */6 spirals hose / Tuyau 6 nappes*	1.1/4"*
Tubo 4 spirali / *4 spirals hose / Tuyau 4 nappes*	1.1/2"*
Tubo 2 trecce / *2 braids hoses / Tuyau 2 tresses*	2"*
Tubo industriale / *Industrial hose / Tuyau industriel*	2.1/4"*
Velocità chiusura / *Close speed / Vitesse de sertissage*	21mm/sec
Velocità pressatura / *Crimp speed / Vitesse de sertissage*	2mm/sec
Velocità apertura / *Open speed / Vitesse d'ouverture*	34,4mm/sec
Apertura max con morsetti / *Max opening with dies / Ouverture max avec mors*	+48,5mm *(1,9")*
Diametro max di apertura / *Max opening without dies / Diamètre d'ouverture max sans mors*	130mm *(5,11")*
Motore / *Power / Moteur*	3kw *(4Hp)*
Voltaggio Standard / *Standard voltage / Tension normale*	400V-50/60Hz
Dimensione LxPxH / *Dimensions LxWxH*	700x520x810mm *(27,56"x20,47"x31,88")*
Peso senza olio / *Weight without oil / Poids sans huile*	183 Kg *(403,44 Lbs)*
Olio / *Oil / Huile*	45 L

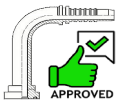

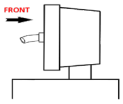

☑ Pressatura frontale
Frontal Crimping
Sertissage frontal

ACCESSORI / *Accessories / Accessoires*

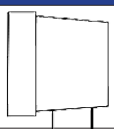	☑ Testa stretta *Slim Head* *Tête étroite*		☑ Doppia velocità *Double speed* *Vitesse double*		☑ Controllo "EL" *"EL" Control* *Contrôle "EL"*
	☑ Macchina silenziata *Silent machine* *Machine silencieuse*		☑ Regolazione riapertura automatica testa di pressatura *Automatic opening adjustment* *Réglage automatique de la réouverture de la tête de sertissage*	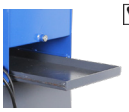	☑ Cassetto portaoggetti *Storage drawer* *Tiroir de rangement*
	☐ Voltaggio speciale *Special voltage* *Tension spéciale*		☐ Morsetti speciali *Special dies* *Mors spéciaux*		☐ Battuta posteriore automatica *Automatic rear stop* *Arrêt arrière automatique*
	☐ Base dispenser modulare *Modular base dispenser* *Panneau de rangement*		☐ Morsetti marcatori *Marking dies* *Mors de marquage*		☐ Impugnatura cambio/rapido alluminio *Aluminium Quick change handle* *Changement rapide / poignée en aluminium*
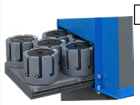	☐ Dispenser a cassetto *Dispenser drawer* *Tiroir de rangement*		☐ Morsetti freni e aria condizionata *Brakes and air conditioning dies* *Mors de freinage et d'air conditionné*		☐ Battuta posteriore fissa *Fixed rear stop* *Butée arrière fixe*
	☐ Dispenser portatile *Portable dispenser* *Panneau rangement portable*		☐ Telecamera *Camera* *Caméra*		☐ Pedale elettrico *Electric pedal* *Pédale électrique*

MORSETTI / *Dies / Mors*

Ø (mm)	6.5	10	13	14	16	18	19	21	22	25	26	30	35	40	45	51	57	63	69#	80**							
L (mm)	60	60	60	70 85	70 85	70 85	70 85	70 85	70 85	70 85	70 85	70 85	70 85	85	85	85	90	90	90								

* Valore indicativo in funzione del prodotto da pressare/*Indicative value depending on the product which needs to be crimped*/Valeur indicative en fonction du produit à sertir ** Con porta morsetti/*With die holder*/Avec porte-matrice
# Senza cambio rapido/*Without quick change*/Sans changement rapide

COFLUID S.r.l. Via Pegomas, 12/A-18/A - 52018 - Castel San Niccolò - AREZZO - ITALY - Tel. 0575.300209 - www.cofluid.it info@cofluid.it
Società soggetta a direzione e coordinamento di L.M.C. MECCANICA S.r.l. con Socio Unico