cofluid®

*Hydraulics Power Units & Hose Processing Equipment*

# Taglierina

*Cutting machine / Tronçonneuse*

# TA300P

MADE IN ITALY CE

## DESCRIZIONE / *Description*

- Taglierina da produzione ad azionamento pneumatico per tubi flessibili oleodinamici con capacità fino a 2".
- *Cutting machine with pneumatic drive for cutting flexible hoses up to 2".*
- *Tronçonneuse de production à commande pneumatique pour couper des tuyaux hydrauliques avec des capacités jusqu'à 2".*




## SCHEDA TECNICA / *Data Sheet / Fiche Technique*

| | |
|---|---|
| Taglio massimo su tubo 4SP / *Maximum 4SP cutting / Coupe maximale sur tuyau 4SP* | 2"* |
| Taglio ottimale su tubo 4SP / *Optimal 4SP cutting / Coupe optimale sur tuyau 4SP* | 2"* |
| Taglio ottimale su tubo R2 / *Optimal R2 / Coupe optimale sur tuyau R2* | 2"* |
| Diametro max di taglio / *Maximum cutting diameter / Diamètre de coupe max* | 90mm *(3,54")* |
| Diametro lama / *Blade diameter / Diamètre de la lame* | Ø300mm *(11,81")* |
| Alimentazione pneumatica max / *Max pneumatic supply / Alimentation pneumatique max* | 8 bar |
| Motore taglierina / *Cutter's electric motor / Puissance du moteur* | 3kw *(4Hp)* - 400V-50/60Hz |
| Dimensione LxPxH / *Dimensions LxWxH* | 500x890x1100mm *(19,68"x35,05"x43,30")* |
| Peso / *Weight / Poids* | 165 Kg *(363,76 Lbs)* |

☑ = di serie / *standard / de série*

## ACCESSORI / *Accessories / Accessoires*

| | | |
|---|---|---|
| ☑  Disco raffreddato Ø 300<br>*Cooled blade Ø 300*<br>*Disque refroidiØ 300* | ☑ 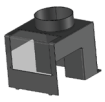 Cappa con attacco per impianto aspirazione<br>*Fume hood with connection for extraction system*<br>*Hotte avec raccordement pour systeme d'aspiration* | ☐ 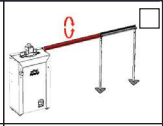 Supporto di misurazione modulare ribaltabile<br>*Foldable modular hose measuring support*<br>*Support de mesure modulaire pliable* |
| ☐  Disco liscio Ø 300<br>*Smooth blade Ø 300*<br>*Disque lisse Ø 300* | ☐  Supporto di misurazione tubo pneumatico modulare<br>*Modular hose measuring support pneumatic*<br>*Support modulaire de mesure tuyau pneumatique* | ☐ 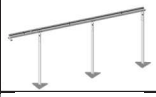 Supporto di misurazione modulare<br>*Modular hose measuring support*<br>*Support de mesure modulaire* |
| ☐ 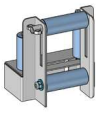 Guida a rulli per tubo<br>*Hose roller guide*<br>*Guide à rouleaux pour tube* | ☐  Contacolpi<br>*Stroke counter*<br>*Compteur de coups* | ☐ 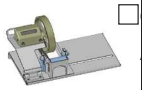 Contametri<br>*Meter counter*<br>*Compteur de mètres* |
| ☐  Voltaggio speciale<br>*Special voltage*<br>*Tension spéciale* | ☑ 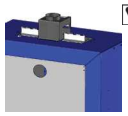 Attacco posteriore per aspirazione fumi<br>*Rear connection for fume extraction*<br>*Raccordement arriére pour aspiration des fumées* | ☐ |
| ☐ | ☐ | ☐ |
| ☐ | ☐ | ☐ |

* Valore indicativo in funzione del prodotto da tagliare / *Indicative value depending on the product to be cut* / Valeur indicative en fonction du produit à couper

COFLUID S.r.l. Via Pegomas, 12/A-18/A - 52018 - Castel San Niccolò - AREZZO - ITALY - Tel. 0575.300209 - www.cofluid.it info@cofluid.it
Società soggetta a direzione e coordinamento di L.M.C. MECCANICA S.r.l. con Socio Unico